PRAKTIKUM BASIS DATA

MODUL 6

Scripting Subquery & Nested Subquery

Oleh:

Muhammad Rasyid Ridho 103122400018

PROGRAM STUDI S1 REKAYASA PERANGKAT LUNAK

DIREKTORAT KAMPUS PURWOKERTO

UNIVERSITAS TELKOM

2026

TP

1. **Soal 1**

Subquery adalah query SQL di dalam query lain yang bertujuan untuk menyaring, mengurutkan atau menghitung data berdasarkan hasil nested query

Jenis :

a.) Scalar subquery
b.) Multiple row
c.) Multiple column
d.) Correlated
e.) Nested.

2. **Soal 2**
   a. Tipe data harus kompatibel
   b. Jumlah kolom yang dikembalikan
   c. Jumlah baris yang dikembalikan
   d. Subquery tidak boleh menggunakan order by
   e. Subquery Null dapat menyebabkan masalah
   f. Hindari subquery yang berulang
   g. Penempatan Subquery

3. **Soal 3**

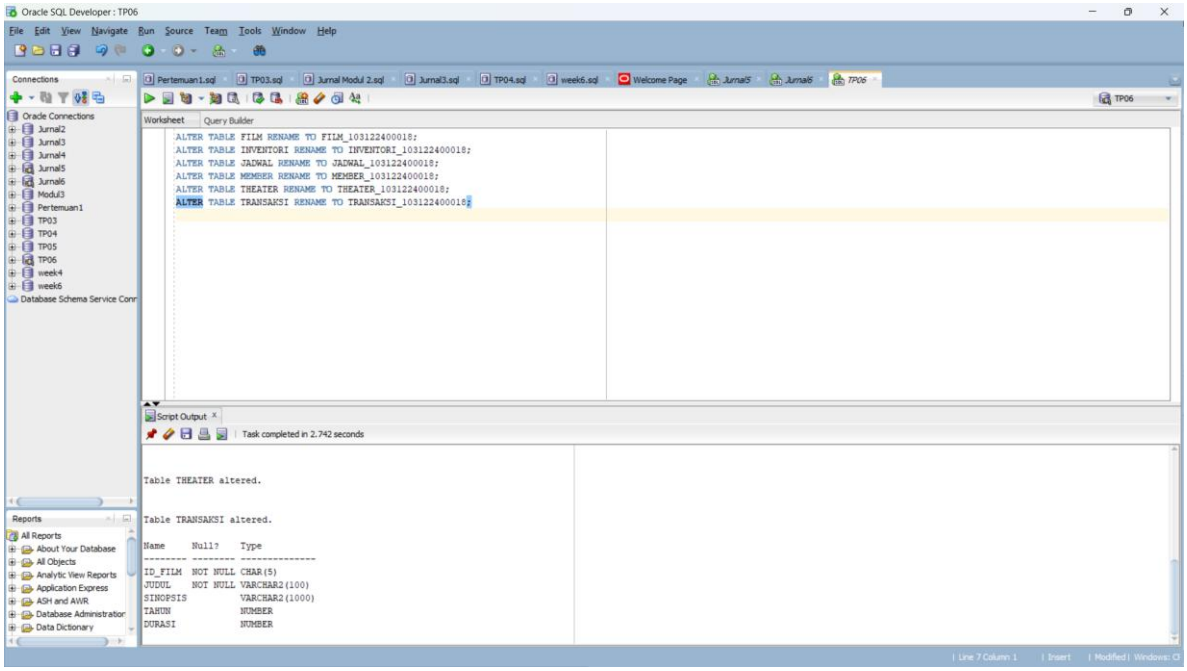

4. Soal 4

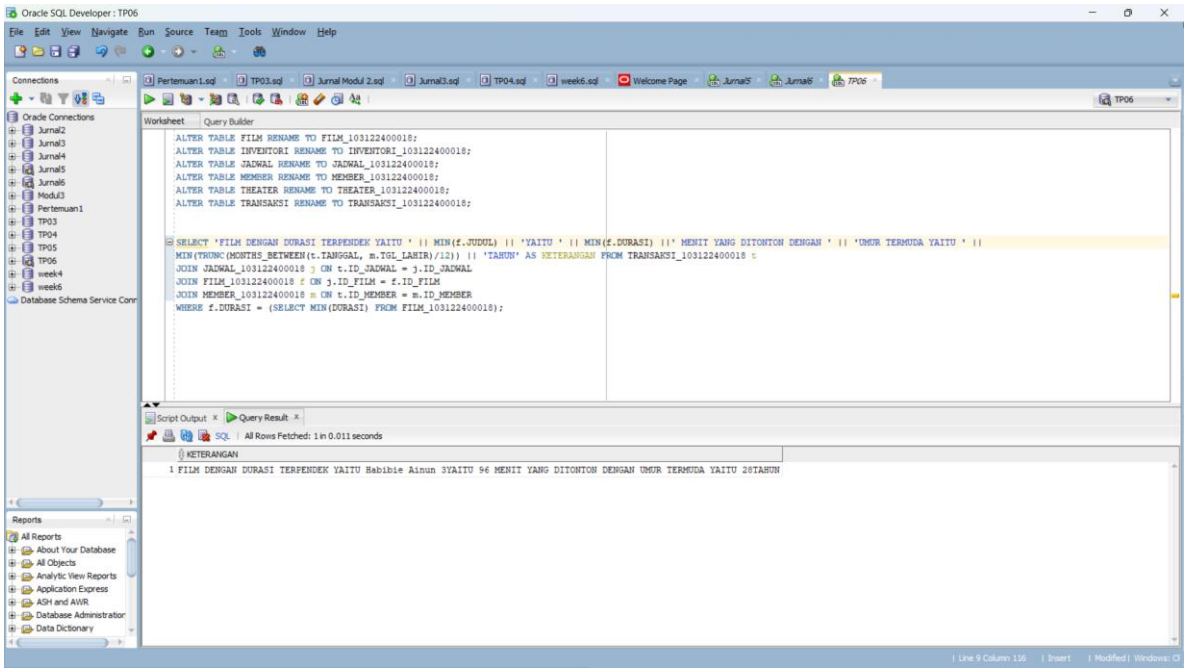

5. Soal 5

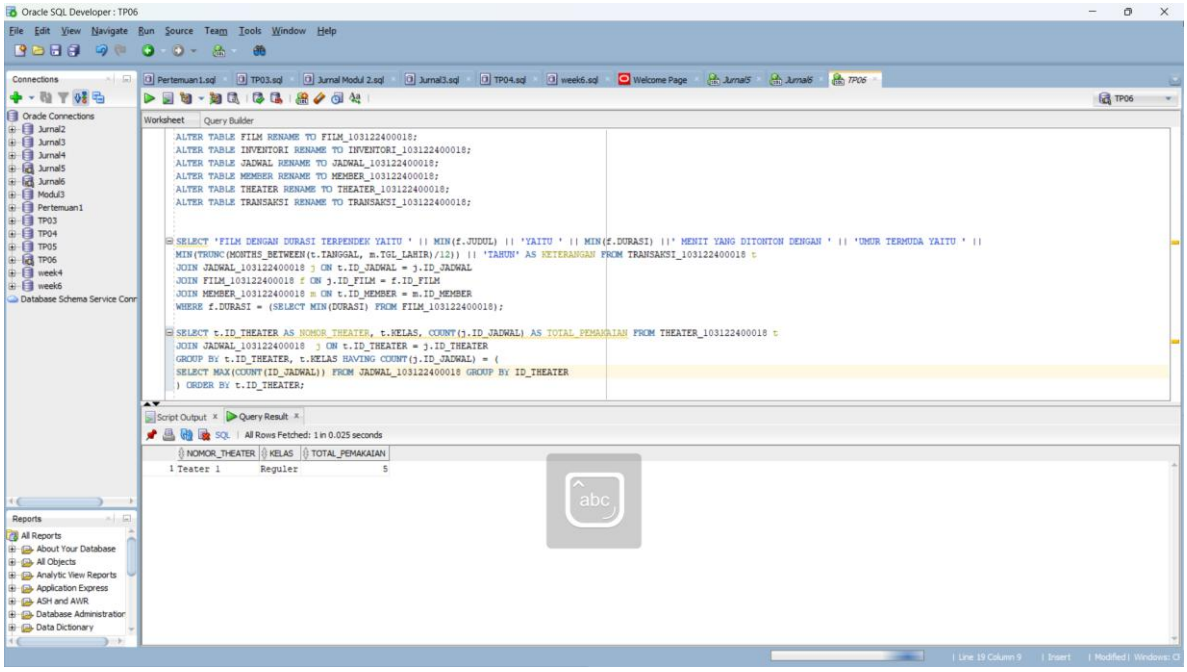
Oracle SQL Developer : TP06
File Edit View Navigate Run Source Team Tools Window Help
Pertemuan1.sql
TP03.sql
Jurnal Modul 2.sql
Jurnal3.sql
TP04.sql
week6.sql
Welcome Page
Jurnal5
Jurnal6
TP06
Connections
Oracle Connections
Jurnal2
Jurnal3
Jurnal4
Jurnal5
Jurnal6
Modul3
Pertemuan1
TP03
TP04
TP05
TP06
week4
week6
Database Schema Service Conn
Reports
All Reports
About Your Database
All Objects
Analytic View Reports
Application Express
ASH and AWR
Database Administration
Data Dictionary
Worksheet
Query Builder
ALTER TABLE FILM RENAME TO FILM_103122400018;
ALTER TABLE INVENTORI RENAME TO INVENTORI_103122400018;
ALTER TABLE JADWAL RENAME TO JADWAL_103122400018;
ALTER TABLE MEMBER RENAME TO MEMBER_103122400018;
ALTER TABLE THEATER RENAME TO THEATER_103122400018;
ALTER TABLE TRANSAKSI RENAME TO TRANSAKSI_103122400018;
SELECT 'FILM DENGAN DURASI TERPENDEK YAITU ' || MIN(f.JUDUL) || 'YAITU ' || MIN(f.DURASI) ||' MENIT YANG DITONTON DENGAN ' || 'UMUR TERMUDA YAITU ' ||
MIN(TRUNC(MONTHS_BETWEEN(t.TANGGAL, m.TGL_LAHIR)/12)) || 'TAHUN' AS KETERANGAN FROM TRANSAKSI_103122400018 t
JOIN JADWAL_103122400018 j ON t.ID_JADWAL = j.ID_JADWAL
JOIN FILM_103122400018 f ON j.ID_FILM = f.ID_FILM
JOIN MEMBER_103122400018 m ON t.ID_MEMBER = m.ID_MEMBER
WHERE f.DURASI = (SELECT MIN(DURASI) FROM FILM_103122400018);
SELECT t.ID_THEATER AS NOMOR_THEATER, t.KELAS, COUNT(j.ID_JADWAL) AS TOTAL_PEMAKAIAN FROM THEATER_103122400018 t
JOIN JADWAL_103122400018 j ON t.ID_THEATER = j.ID_THEATER
GROUP BY t.ID_THEATER, t.KELAS HAVING COUNT(j.ID_JADWAL) = (
SELECT MAX(COUNT(ID_JADWAL)) FROM JADWAL_103122400018 GROUP BY ID_THEATER
) ORDER BY t.ID_THEATER;
Script Output
Query Result
All Rows Fetched: 1 in 0.025 seconds
NOMOR_THEATER KELAS TOTAL_PEMAKAIAN
1 Teater 1 Reguler 5
Line 19 Column 9
Insert
Modified
Windows: C